

Patient report

Bio-Rad DATE: 07/06/2019
D-10 TIME: 02:29 PM
S/N: #DJ4I016123 Software version: 4.20-2
Sample ID: 10597174
Injection date 07/06/2019 01:59 PM
Injection #: 8 Method: HbA1c
Rack #: --- Rack position: 7

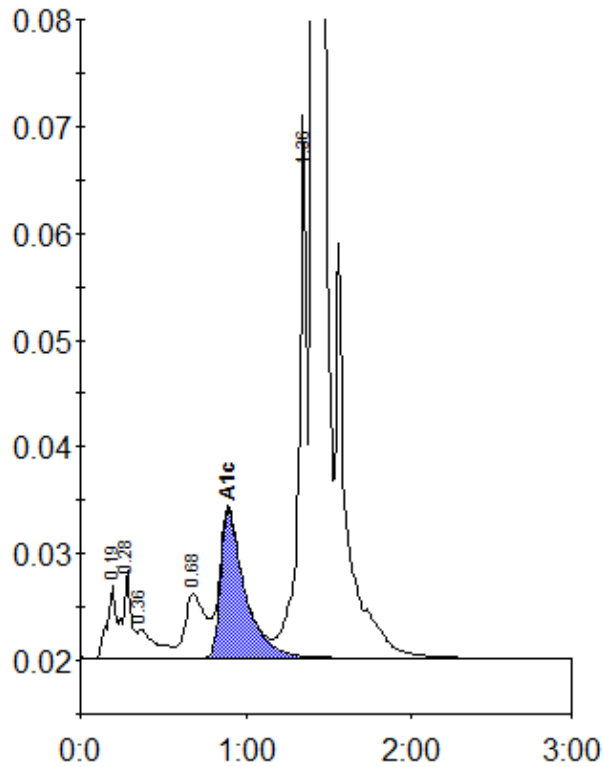

Peak table - ID: 10597174

| Peak | R.time | Height | Area | Area % |
|-------------|--------|---------|---------|--------|
| A1a | 0.19 | 6775 | 24799 | 0.9 |
| A1b | 0.28 | 8169 | 29448 | 1.0 |
| Unknown | 0.36 | 2689 | 21077 | 0.7 |
| LA1c/CHb-1 | 0.68 | 6092 | 51316 | 1.8 |
| A1c | 0.89 | 13847 | 140993 | 6.8 |
| P3 | 1.36 | 50835 | 167904 | 5.8 |
| A0 | 1.41 | 807094 | 2466708 | 85.0 |
| Total Area: | | 2902245 | | |

| | |
|----------------|-----|
| Concentration: | % |
| A1c | 6.8 |